

**1 TYPICAL DRIVEWAY CROSS-SECTION**  
 SCALE: 1/8" = 1'-0"  
 CROSS REFERENCE: NONE

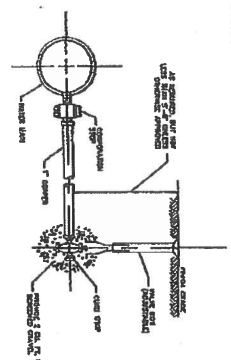

**2 WATER SERVICE CONNECTION DETAIL**  
 SCALE: 1/8" = 1'-0"  
 CROSS REFERENCE: NONE

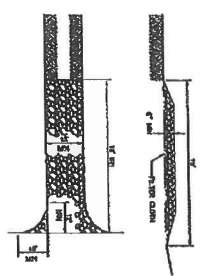

**3 CONSTRUCTION ENTRANCE**  
 SCALE: 1/8" = 1'-0"  
 CROSS REFERENCE: NONE

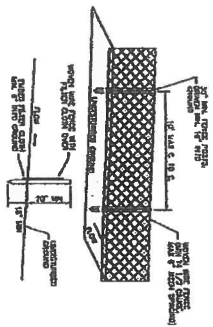

**4 SILT FENCE**  
 SCALE: 1/8" = 1'-0"  
 CROSS REFERENCE: NONE

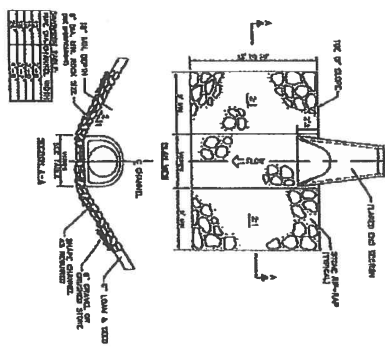

**5 OUTLET EROSION PROTECTION DETAIL**  
 SCALE: 1/8" = 1'-0"  
 CROSS REFERENCE: NONE

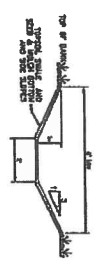

**7 TYPICAL SWALE SECTION**  
 SCALE: 1/8" = 1'-0"  
 CROSS REFERENCE: NONE

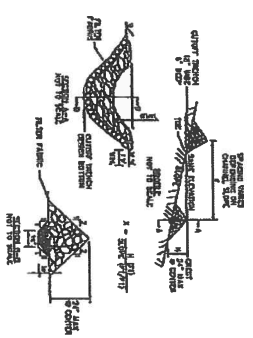

**8 CHECK DAM DETAIL**  
 SCALE: 1/8" = 1'-0"  
 CROSS REFERENCE: NONE

**CONSTRUCTION SPECIFICATIONS**

1. FORM ALL OF THE CONSTRUCTION SPECIFICATIONS TO THE SILENT SCHEDULE AND CONSTRUCTION SPECIFICATIONS TO THE SILENT SCHEDULE.
2. THE SILENT SCHEDULE SHALL BE THE BASIS FOR THE CONSTRUCTION SPECIFICATIONS.
3. THE SILENT SCHEDULE SHALL BE THE BASIS FOR THE CONSTRUCTION SPECIFICATIONS.
4. THE SILENT SCHEDULE SHALL BE THE BASIS FOR THE CONSTRUCTION SPECIFICATIONS.
5. THE SILENT SCHEDULE SHALL BE THE BASIS FOR THE CONSTRUCTION SPECIFICATIONS.

REVISIONS

NO.	DATE	DESCRIPTION

**C-7**

**NAPIERALA CONSULTING**  
 CONSULTING ENGINEERS, INC.  
 100 W. MAIN STREET, SUITE 200  
 MADISON, NY 13110  
 TEL: (518) 482-8200 FAX: (518) 482-5544

NO.	REVISION	DATE

**DETAILS**

**BUTTERFIELD DRIVE SUBDIVISION**  
 TOWN OF SULLIVAN MADISON COUNTY, NY  
 PROJECT NO. RYAN BECKLEY  
 6822 BUCKINGHAM ROAD  
 CHESTER, NY 13030

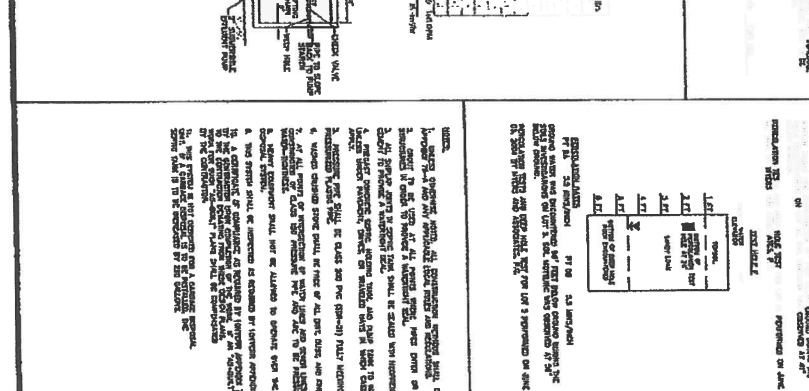
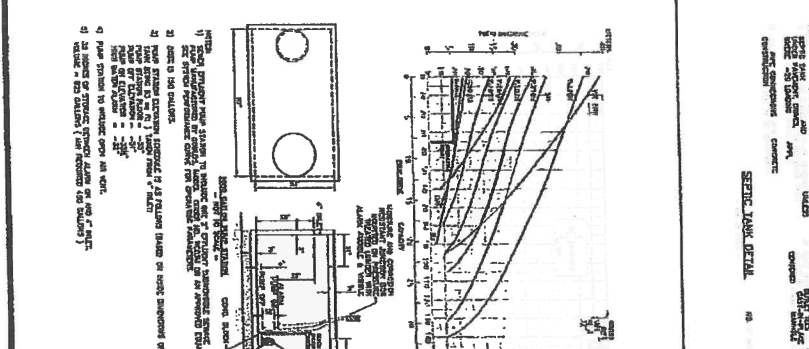
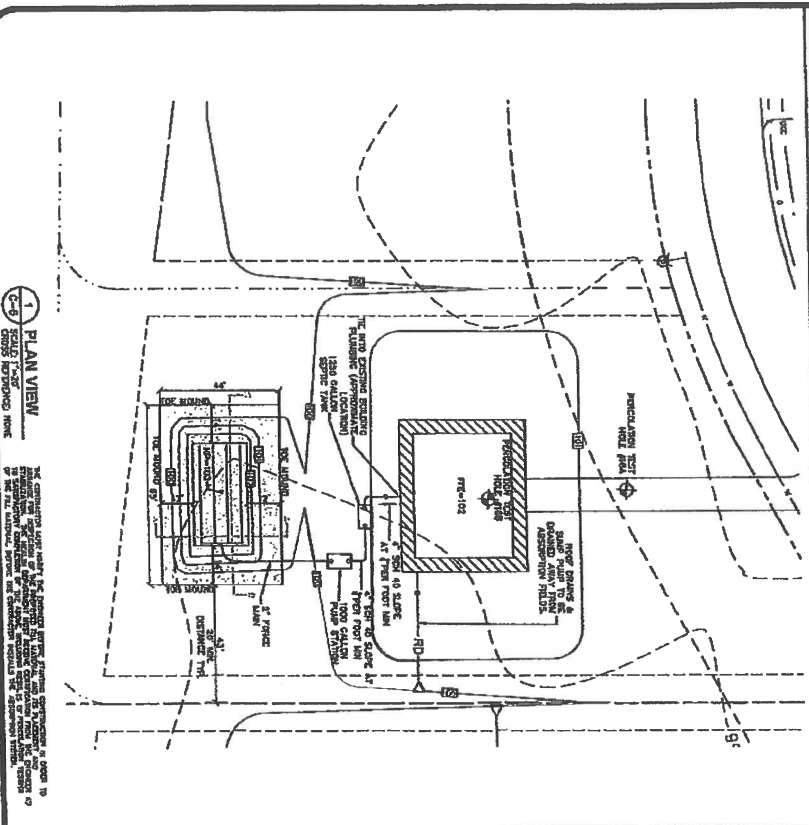
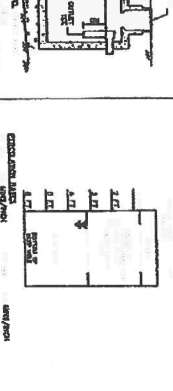
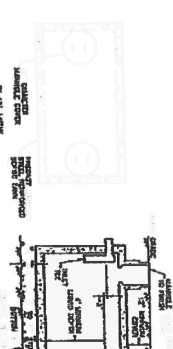
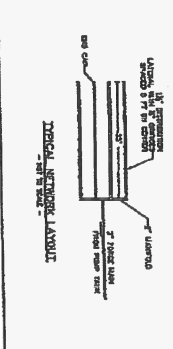
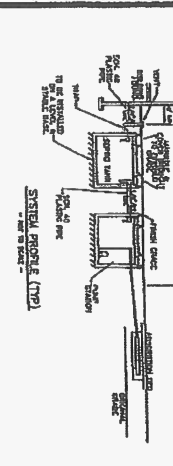
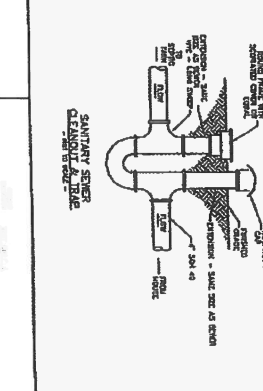
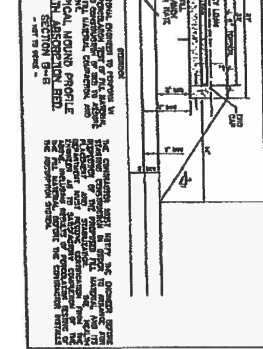
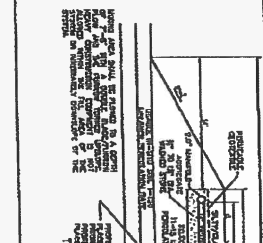
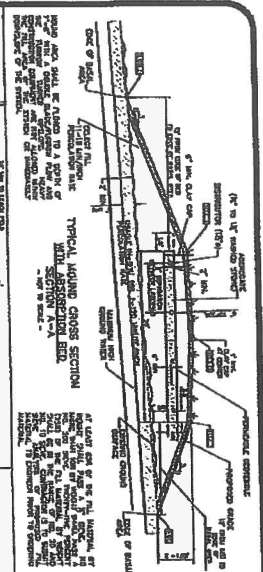

**NOTES:**

1. ALL DIMENSIONS ARE TO FACE UNLESS OTHERWISE NOTED.
2. THE RISER SHALL BE CONCRETE OR MASONRY WITH A MINIMUM THICKNESS OF 4" AND A MINIMUM HEIGHT OF 48" ABOVE FINISHED GRADE.
3. THE RISER SHALL BE SURROUNDED BY A CONCRETE OR MASONRY RING WITH A MINIMUM THICKNESS OF 4" AND A MINIMUM HEIGHT OF 48" ABOVE FINISHED GRADE.
4. THE RISER SHALL BE PROVIDED WITH A RISER CAP AND RISER PIPE.
5. THE RISER SHALL BE PROVIDED WITH A RISER BASE.
6. THE RISER SHALL BE PROVIDED WITH A RISER CAP AND RISER PIPE.
7. THE RISER SHALL BE PROVIDED WITH A RISER BASE.
8. THE RISER SHALL BE PROVIDED WITH A RISER CAP AND RISER PIPE.
9. THE RISER SHALL BE PROVIDED WITH A RISER BASE.
10. THE RISER SHALL BE PROVIDED WITH A RISER CAP AND RISER PIPE.
11. THE RISER SHALL BE PROVIDED WITH A RISER BASE.
12. THE RISER SHALL BE PROVIDED WITH A RISER CAP AND RISER PIPE.
13. THE RISER SHALL BE PROVIDED WITH A RISER BASE.
14. THE RISER SHALL BE PROVIDED WITH A RISER CAP AND RISER PIPE.
15. THE RISER SHALL BE PROVIDED WITH A RISER BASE.

**CONTRACTOR'S SIGNATURE:** \_\_\_\_\_

**DATE:** 30 JUNE 2014

**SCALE:** AS SHOWN

**PROJECT NO.:** 14-1335

**PROJECT TITLE:** BUTTERFIELD DRIVE SUBDIVISION

**TOWN OF GULLIVAN MADISON COUNTY, NY**

**RESUBMITTABLE:** \_\_\_\_\_

**DATE:** \_\_\_\_\_

**NO.:** \_\_\_\_\_

**REVISIONS:** \_\_\_\_\_

**APPROVED BY:** \_\_\_\_\_

**DATE:** \_\_\_\_\_

**CONTRACTOR'S SIGNATURE:** \_\_\_\_\_

**DATE:** 30 JUNE 2014

**SCALE:** AS SHOWN

**PROJECT NO.:** 14-1335

**PROJECT TITLE:** BUTTERFIELD DRIVE SUBDIVISION

**TOWN OF GULLIVAN MADISON COUNTY, NY**

**RESUBMITTABLE:** \_\_\_\_\_

**DATE:** \_\_\_\_\_

**NO.:** \_\_\_\_\_

**REVISIONS:** \_\_\_\_\_

**APPROVED BY:** \_\_\_\_\_

**DATE:** \_\_\_\_\_

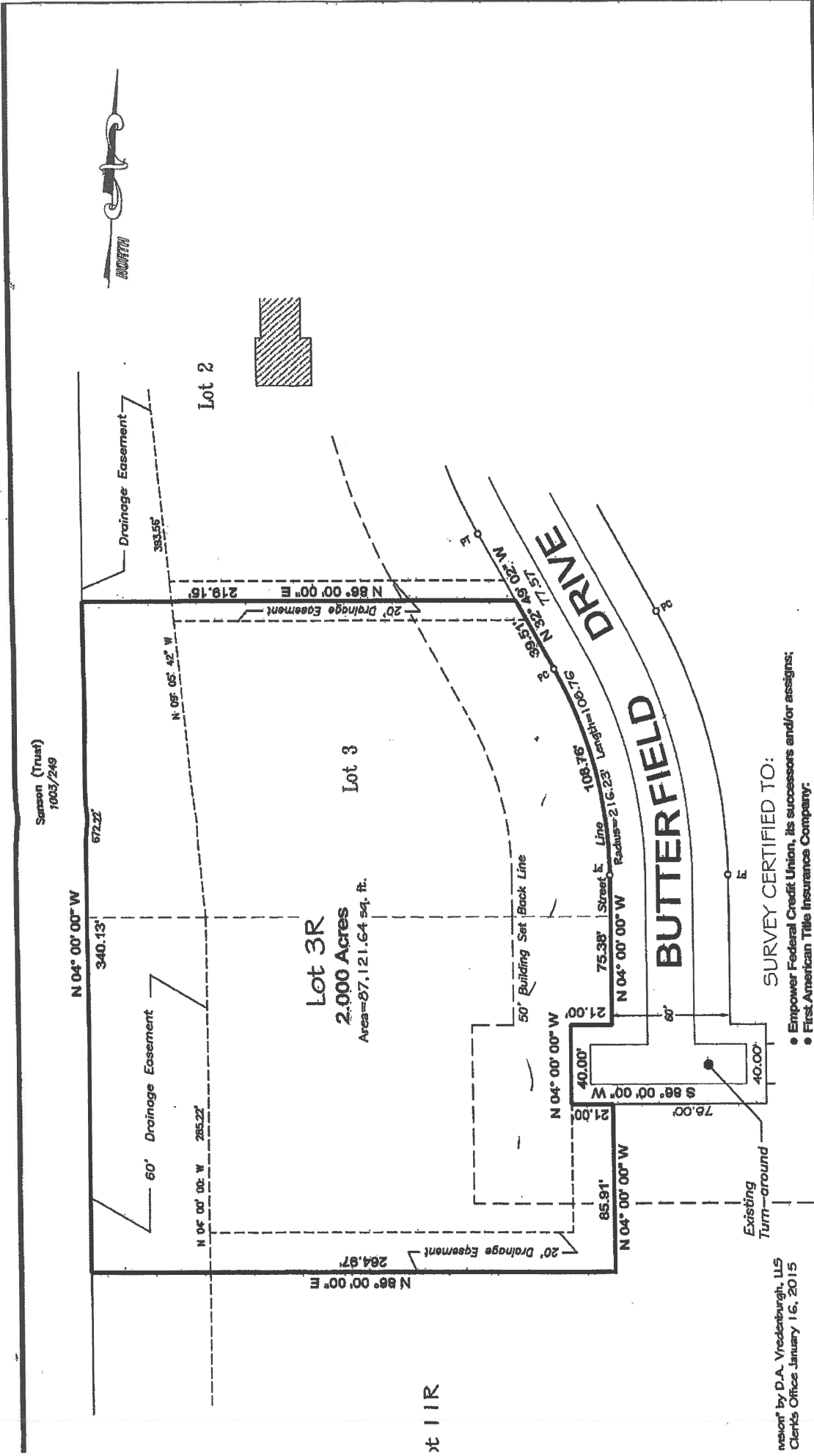

**MAP OF**  
**Lot 3R**  
**BUTTERFIELD DRIVE SUBDIVISION**  
**PART OF LOT 98 TOWN OF SULLIVAN, MADISON COUNTY, NEW YORK**

**DAVID A. VREDENBURGH**  
Licensed Land Surveyor  
4007 EAST ROAD P.O. BOX 527  
CAZENOVIA, NEW YORK 13035  
515-655-9481

DATE: 6-10-2015    JOB # 06-02.10-S  
SCALE: 1"=50'  
DRW. DAV    ACAD 06-02-10 (dvs) (RFD2)    25.20-1

**REVISIONS**

NO.	DESCRIPTION

**SURVEY CERTIFIED TO:**

- Empower Federal Credit Union, its successors and/or assigns;
- First American Title Insurance Company;

Survey based on Tract Map Number 5520.  
Alterations or additions to this survey map are prohibited except as provided in Section 7209, Subdivision 2 of the New York State Education Law.  
Building location surveys do not include the placing of property corner stakes.  
Offsets from property lines measured to foundation walls of buildings unless otherwise indicated.  
Valid only when marked with the Land Surveyors original initial seal and signatures.  
Not valid unless signed in RED ink.

**THE UNDERSIGNED SURVEYOR HEREBY CERTIFIES THAT THIS MAP IS MADE FROM AN ACTUAL SURVEY OF THE PROPERTY SHOWN HEREON COMPLETED: 2-21-2006 & 6-10-2015.**

DAVID A. VREDENBURGH, L.L.S.    Lic. No. 49159    6-11-2015

